

**DATE:** May 18, 2011

Joliet Junior College  
1215 Houbolt Road  
Joliet, IL 60431

**TO:** Prospective Bidders

**SUBJECT:** Addendum No. 3

**PROJECT NAME:** **DIGITAL SIGNAGE, MENU BOARDS & INSTALLATION**

**JJC PROJECT NO.:** B11033

This Addendum forms a part of the Bidding and Contract Documents and modifies the original bidding documents. Acknowledge receipt of this addendum in the space provided on the Bid Form. FAILURE TO DO SO MAY SUBJECT BIDDER TO DISQUALIFICATION.

---

**The questions listed below were submitted by the deadline of Noon on 05/20/11:**

1. Provide the aluminum frame opening size.

***The aluminum frame opening size is 27" x 9/16". Please refer to attached drawing.***

2. Which area requires require union labor versus nonunion labor

***All construction trades work requires compliance with Part 8 Apprenticeship and Training Certification that is part of the Bid Form. In addition the awarded contractor is required to be fully compliant with the project labor agreement included in the bid documents. Systems design, software, programming and plug-in type terminations at installed hardware are the type of work that would not be considered trades work.***

3. Who is responsible for the installation of the brackets.

***The awarded contractor will be responsible for installation of all brackets and/or mounting hardware or appurtenances associated with the equipment to be supplied.***

4. Please clarify addendum #1 regarding the usage of Cisco for the Digital Signage and message board.

- ***Cisco is required for the Digital Signage***
- ***Cisco is not required for the Digital Menu boards***

Additional information regarding this bid can be found at: [www.jjc.edu/info/purchasing](http://www.jjc.edu/info/purchasing)

Issued by:

Judy Mitchell  
Director of Business & Auxiliary Services  
Joliet Junior College

Phone: 815.280.6640

Fax: 815.280.6631

**End of Addendum No. 3**

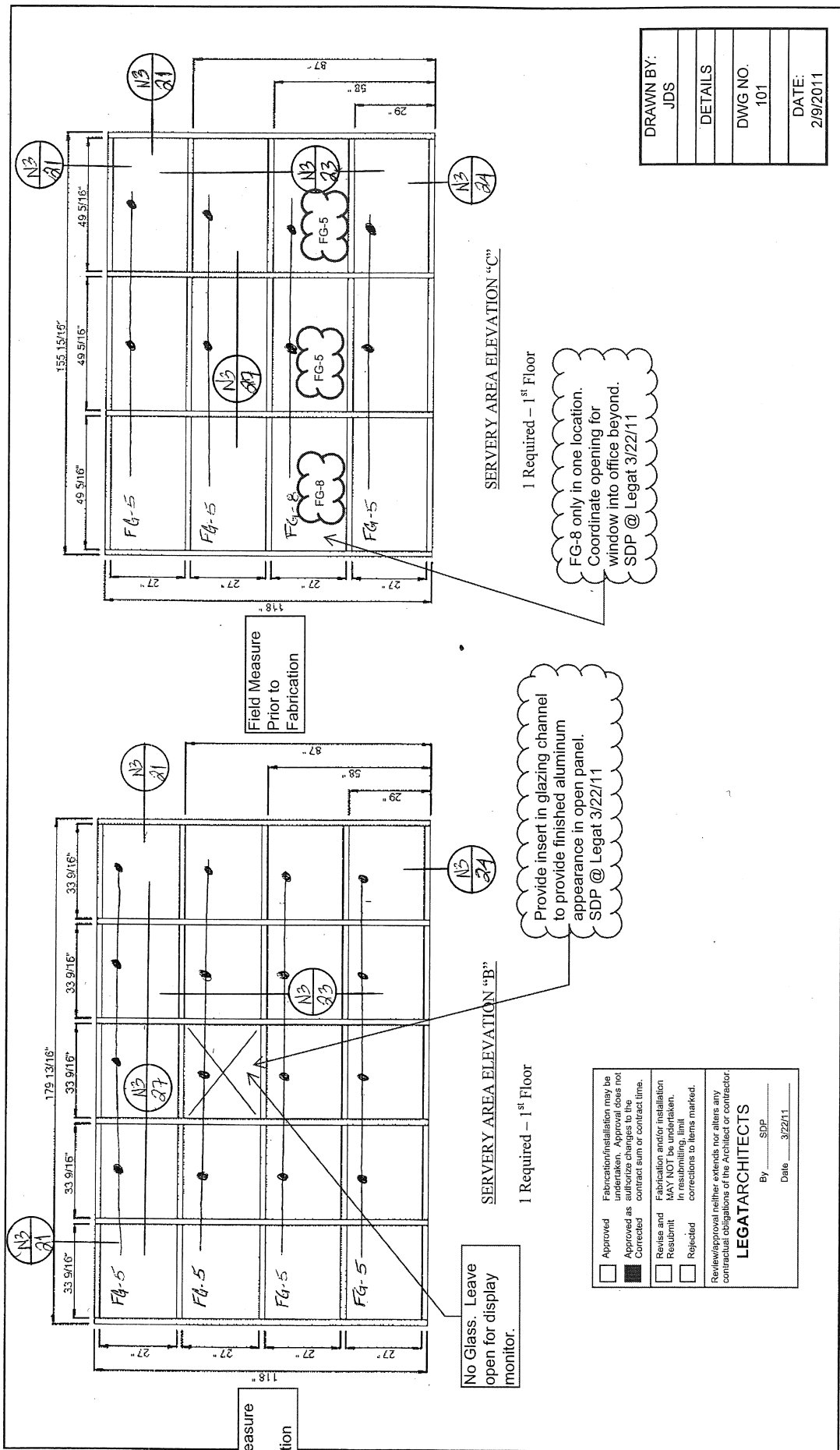

Field Measure  
Prior to  
Fabrication

No Glass. Leave  
open for display  
monitor.

1 Required - 1<sup>st</sup> Floor

SERVERY AREA ELEVATION "B"

Provide insert in glazing channel  
to provide finished aluminum  
appearance in open panel.  
SDP @ Legat 3/22/11

Field Measure  
Prior to  
Fabrication

SERVERY AREA ELEVATION "C"

1 Required - 1<sup>st</sup> Floor

FG-8 only in one location.  
Coordinate opening for  
window into office beyond.  
SDP @ Legat 3/22/11

<input type="checkbox"/>	Approved	Fabrication/Installation may be undertaken. Approval does not authorize changes to the contract sum or contract time.
<input checked="" type="checkbox"/>	Approved as Corrected	Fabrication and/or installation may be undertaken. In resubmitting, limit corrections to items marked.
<input type="checkbox"/>	Revise and Resubmit	Review/Approval neither extends nor alters any contractual obligations of the Architect or contractor.
<input type="checkbox"/>	Rejected	

**LEGATARCHITECTS**  
By: SDP  
Date: 3/22/11

DRAWN BY:	JDS
DETAILS	
DWG NO.	101
DATE:	2/9/2011