

APPENDIX A

P R E S I D E N T

1. President's Luncheon Participants
2. Organization Chart

OCTOBER, 1992

LIST OF PRESIDENT'S  
LUNCHEONS PARTICIPANTS

1991-1992

September 25, 1991

Mr. Cliff Berglund  
Mr. Walter Mueller

November 5, 1991

Mr. and Mrs. Maury Berlinsky

November 7, 1991

Mr. and Mrs. Russ Wunderlich

April 29, 1992

Mrs. Diana Klevens  
Judge Patricia Schneider

August 29, 1992

Bishop Joseph Imesch  
Mr. John D'Arcy

September 9, 1992

Mrs. Melinda Gramlich, President,  
Wilmington Women's Club

Mr. Tedd Kagianis, Owner,  
Frankfort McDonalds

October 1, 1992

Mr. Robert Perko, Sr. VP,  
Harris Bank  
Ms. Dianie Emodey, Mktg. Dir

ORGANIZATION CHART

8/20/92 Update \*

ILLINOIS COMMUNITY COLLEGE DISTRICT 525  
J O L I E T J U N I O R C O L L E G E

ORGANIZATION CHART

JULY, 1992

RAYMOND A. PIETAK  
PRESIDENT



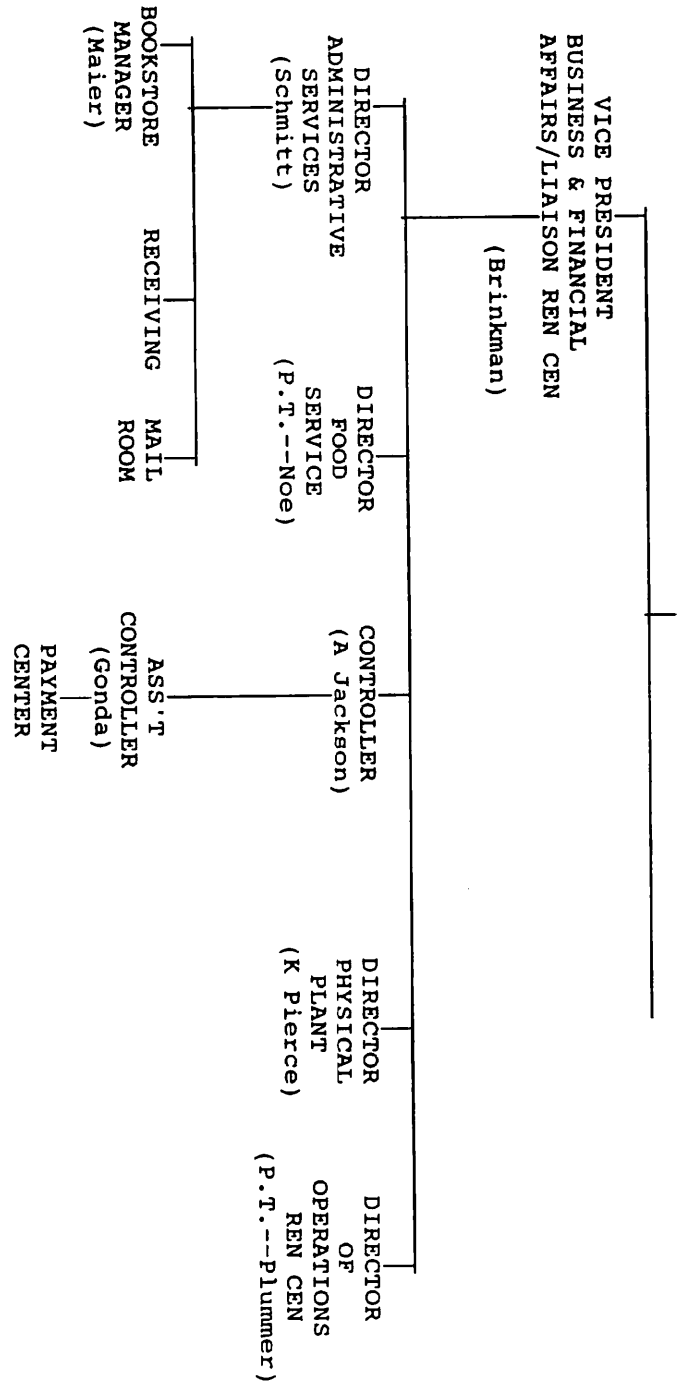

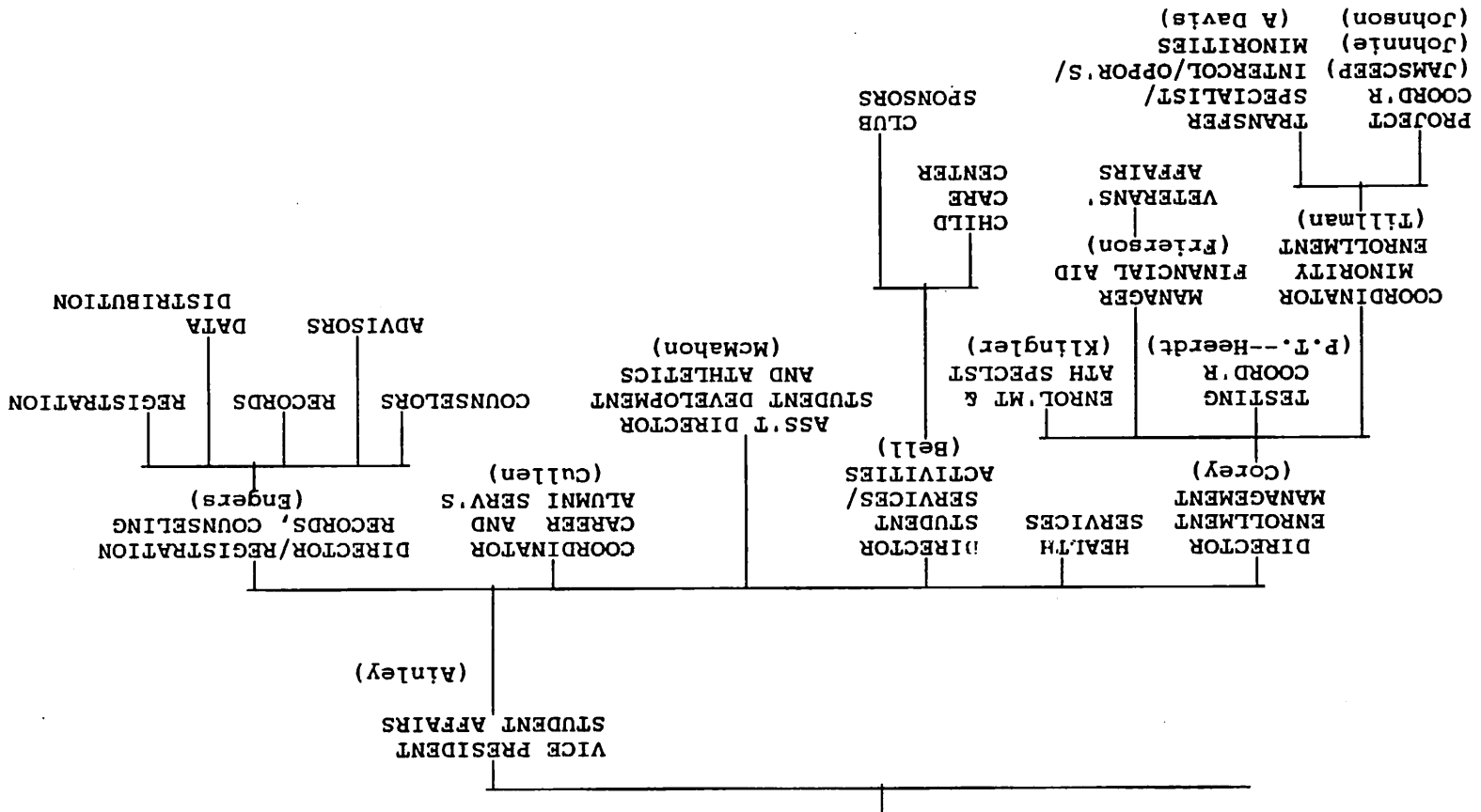

A-2-4

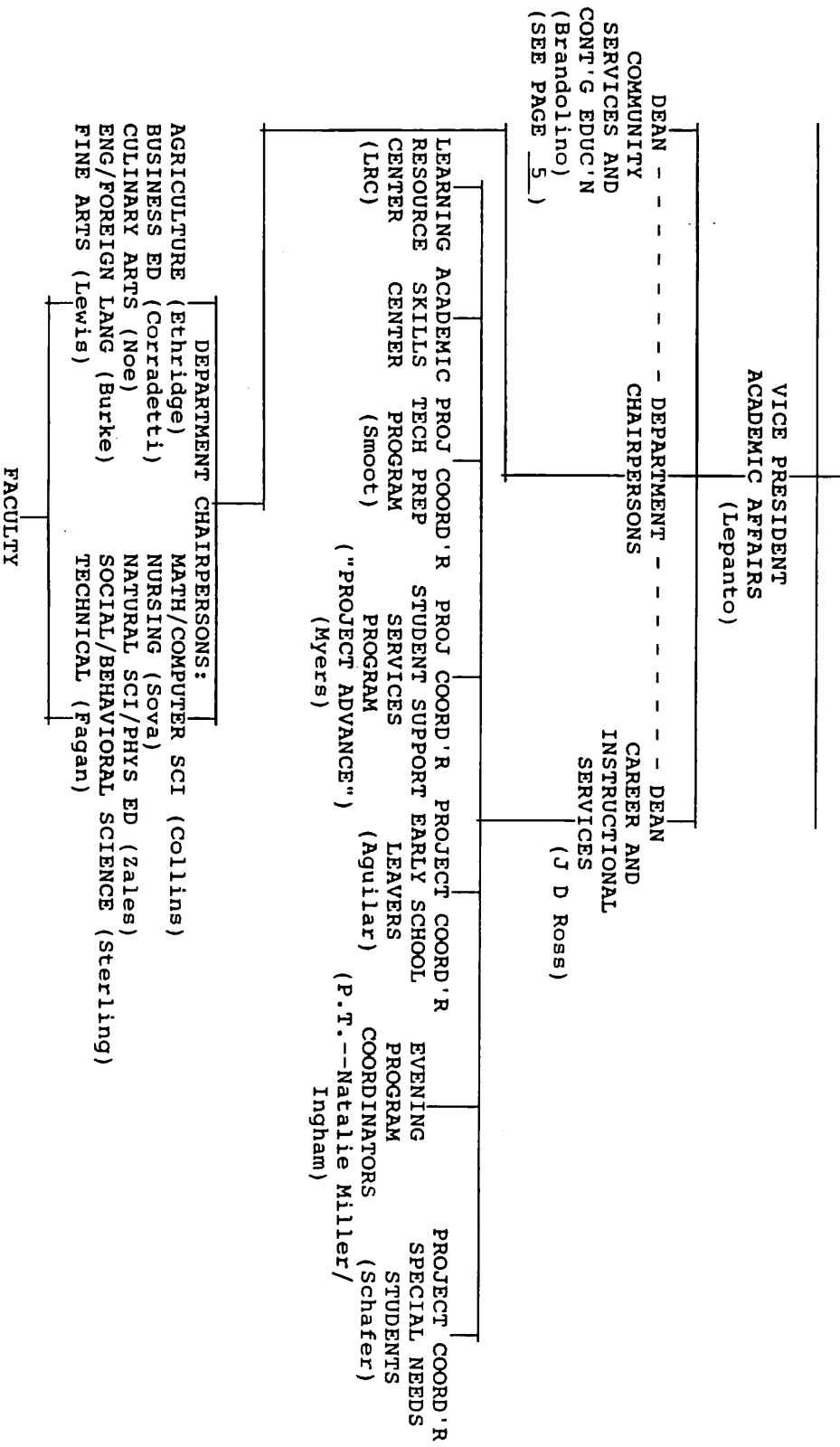

A-1  
N-2  
5

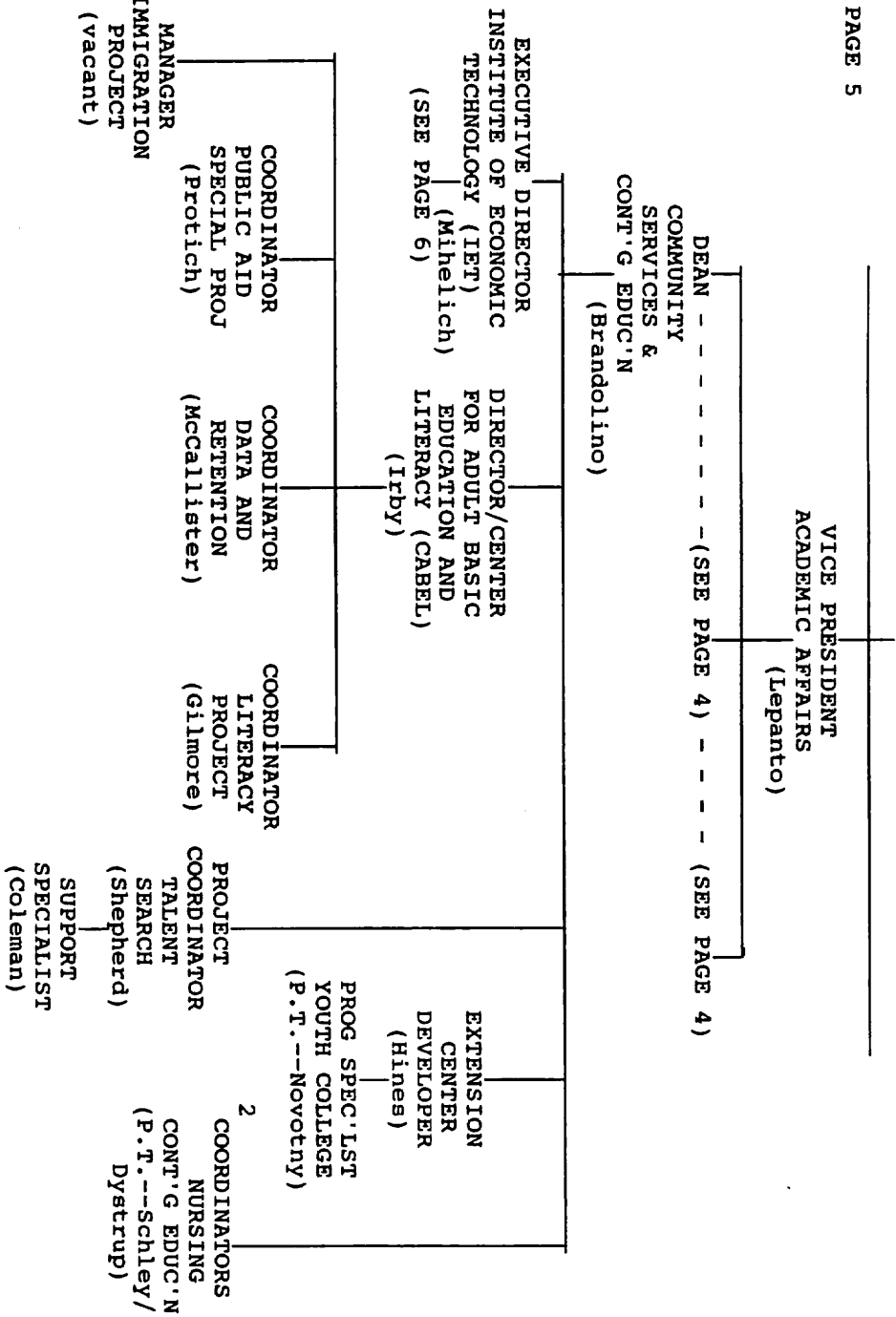

A-2-6

2 = Staff relationship with Department Chair of Nursing

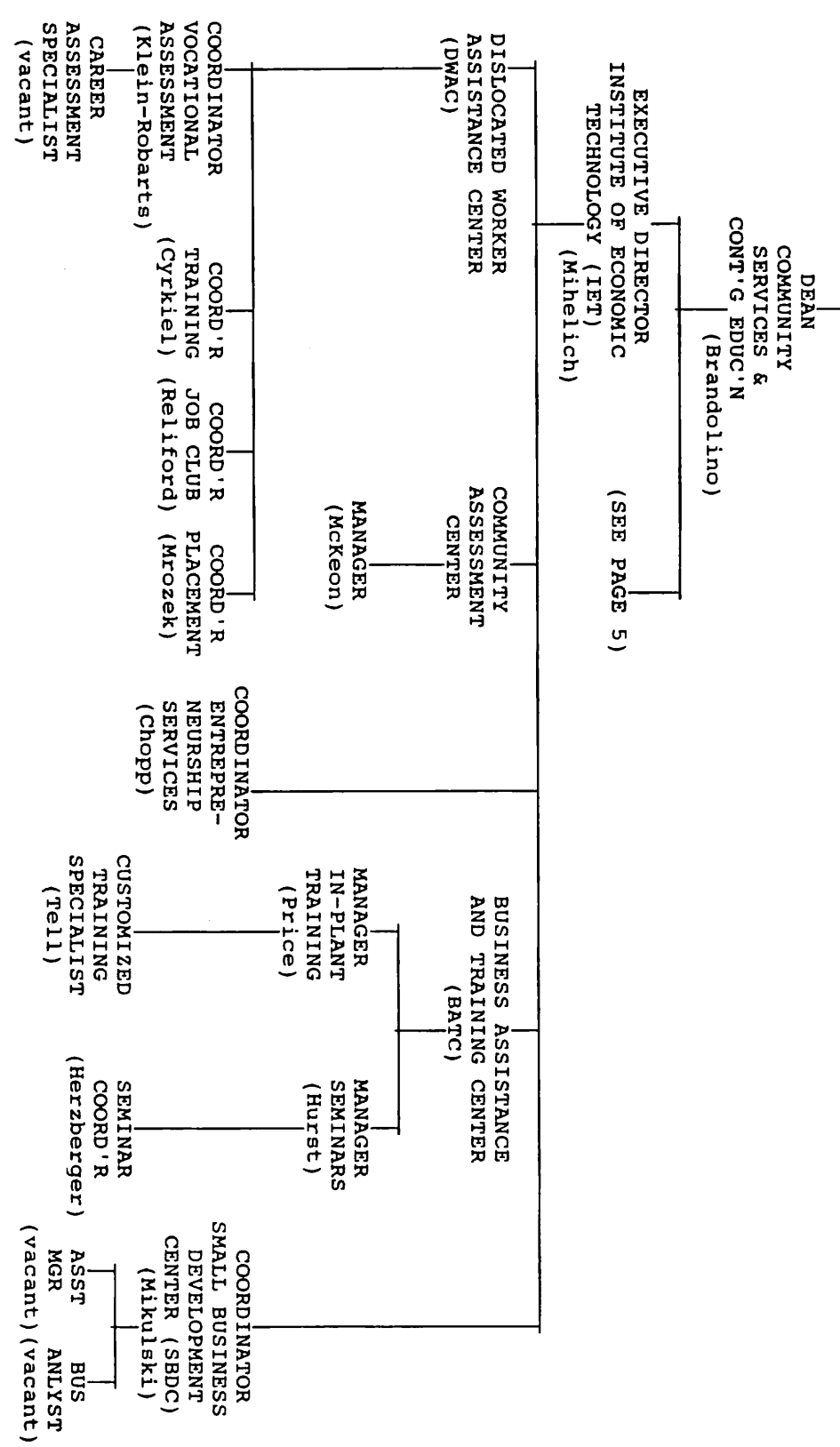

A-2-7

\* \* \* \* \*